

**Legend**

- Work Area
- Ancillary Closure
- Filming Location
- Officer
- Vertical Face Panel
- Cone

<b>VMS BOARD</b>	LEE RD	TRAFFIC	DETOUR
	CLOSED	OCT 5-7	SWTWATER
	TO THRU	7AM-11PM	IND BLVD

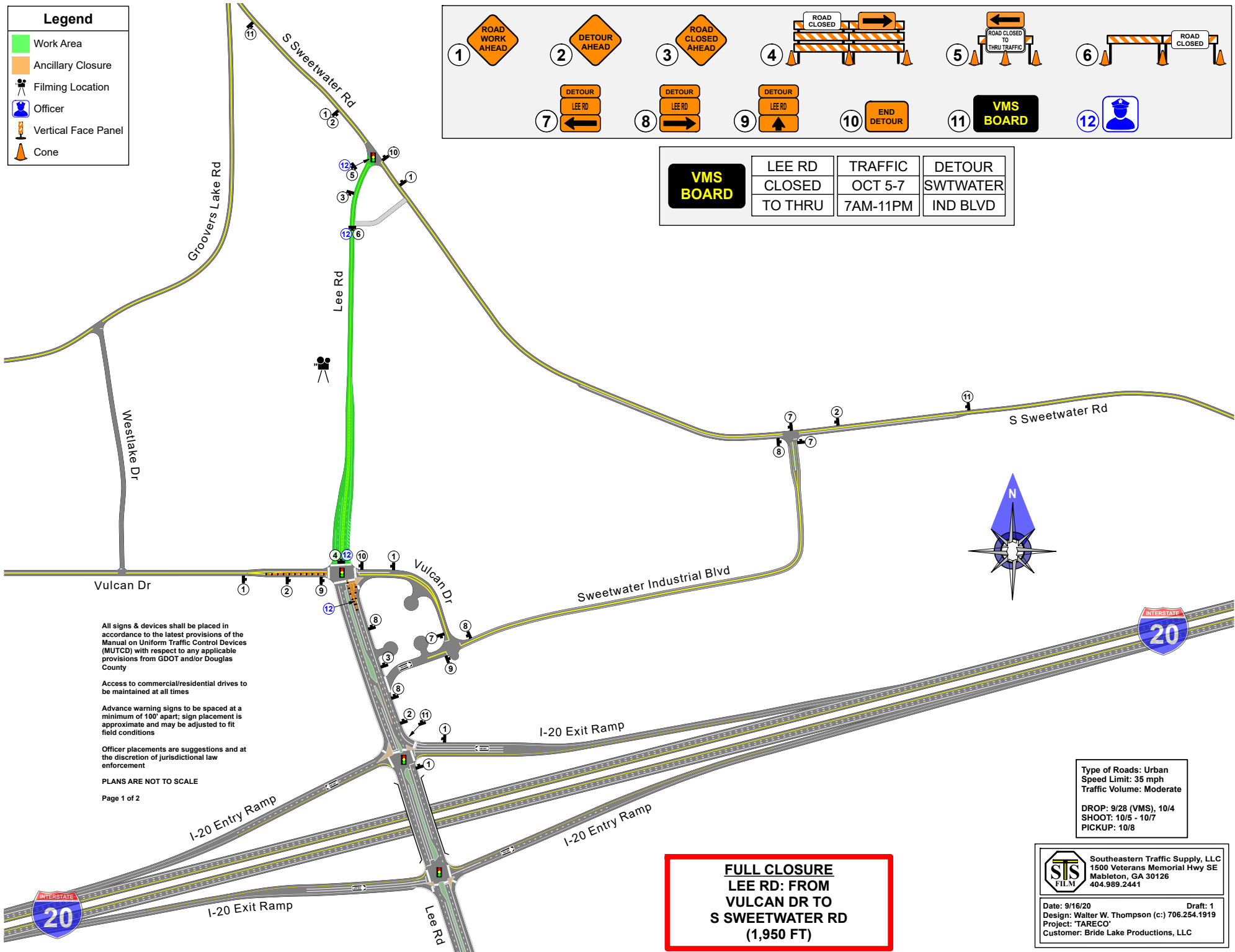

All signs & devices shall be placed in accordance to the latest provisions of the Manual on Uniform Traffic Control Devices (MUTCD) with respect to any applicable provisions from GDOT and/or Douglas County

Access to commercial/residential drives to be maintained at all times

Advance warning signs to be spaced at a minimum of 100' apart; sign placement is approximate and may be adjusted to fit field conditions

Officer placements are suggestions and at the discretion of jurisdictional law enforcement

PLANS ARE NOT TO SCALE

Page 1 of 2

Type of Roads: Urban  
 Speed Limit: 35 mph  
 Traffic Volume: Moderate

DROP: 9/28 (VMS), 10/4  
 SHOOT: 10/5 - 10/7  
 PICKUP: 10/8

**FULL CLOSURE  
 LEE RD: FROM  
 VULCAN DR TO  
 S SWEETWATER RD  
 (1,950 FT)**

	Southeastern Traffic Supply, LLC 1500 Veterans Memorial Hwy SE Mableton, GA 30126 404.989.2441	
	Date: 9/16/20 Design: Walter W. Thompson (c): 706.254.1919 Project: "TARECO" Customer: Bride Lake Productions, LLC	Draft: 1

# DETOUR ROUTES

	Southeastern Traffic Supply, LLC 1500 Veterans Memorial Hwy SE Mableton, GA 30126 404.989.2441
	Date: 9/16/20 Design: Walter W. Thompson (c:) 706.254.1919 Project: 'TARECO' Customer: Bride Lake Productions, LLC

**FULL CLOSURE**  
**LEE RD: FROM**  
**VULCAN DR TO**  
**S SWEETWATER RD**  
**(1,950 FT)**

**NORTHBOUND LEE RD**

1. Turn **RIGHT** onto Sweetwater Industrial Blvd
2. Turn **LEFT** onto S Sweetwater Rd

**EASTBOUND VULCAN DR**

1. **CONTINUE** on Vulcan Dr
2. Turn **LEFT** onto Sweetwater Industrial Blvd
3. Turn **LEFT** onto S Sweetwater Rd

**EASTBOUND S SWEETWATER RD**

1. **CONTINUE** on S Sweetwater Rd
2. Turn **RIGHT** onto Sweetwater Industrial Blvd
3. Turn **RIGHT** onto Vulcan Dr

All signs & devices shall be placed in accordance to the latest provisions of the Manual on Uniform Traffic Control Devices (MUTCD) with respect to any applicable provisions from GDOT and/or Douglas County

Access to commercial/residential drives to be maintained at all times

Advance warning signs to be spaced at a minimum of 100' apart; sign placement is approximate and may be adjusted to fit field conditions

Officer placements are suggestions and at the discretion of jurisdictional law enforcement

PLANS ARE NOT TO SCALE